

Gable Elevation (plot 2)
(Plot 1 handed)

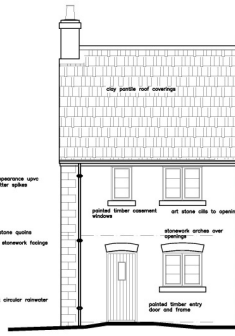

North Elevation (plot 2)
(Plot 1 handed)

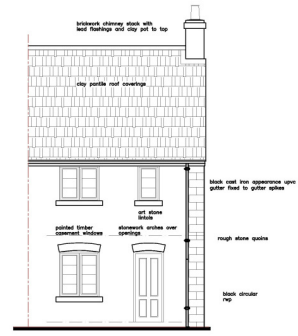

South Elevation (plot 2)
(Plot 1 handed)

Note
All window and door frames in external walls to be set in reveal a minimum of 25mm.

REVISED PLAN

PLEASE NOTE THIS PLAN IS A REVISION TO THE PREVIOUS PLAN. ANY CHANGES TO THE PREVIOUS PLAN ARE INDICATED BY RED LINES AND DIMENSIONS. ANY CHANGES TO THE PREVIOUS PLAN ARE INDICATED BY RED LINES AND DIMENSIONS. ANY CHANGES TO THE PREVIOUS PLAN ARE INDICATED BY RED LINES AND DIMENSIONS.



Ground Floor (plot 2)

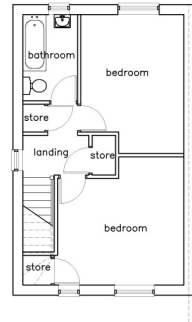

First Floor (plot 2)

DATE
17/02/17

Rev 2 in redline	February 2017
Rev 1 plot 1 in blue	October 2016
W & W Estates (Thornton) Limited	
Easthill House Wilton Road, Thornton le Dale North Yorkshire	
proposed house type A (plots 1 and 2)	
andrew bletcher	Architectural Design Consultant
147 design limited	Architectural Design Consultant
Packhorse House 31 High Street, Strickley, YO29 5AD T: 01862 713302 147design@btinternet.co.uk	
Scale	1/50 @A1
Number	1643/4B

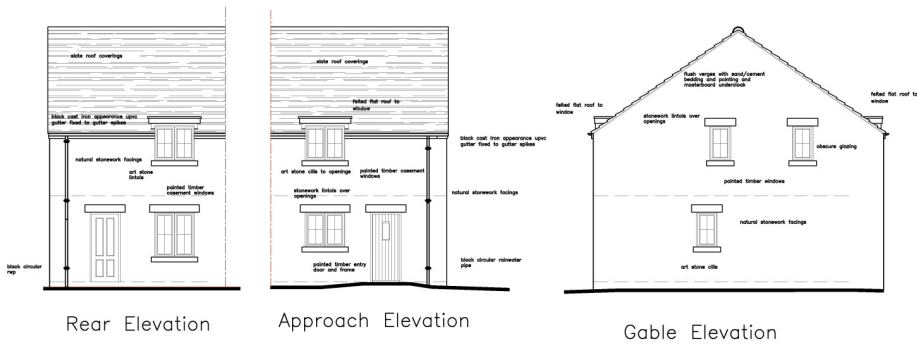

Rear Elevation

Approach Elevation

Gable Elevation

ALL WORK SHALL BE COMPLETED BY THE END OF THE CONTRACT PERIOD. ANY DELAYS SHALL BE THE RESPONSIBILITY OF THE CLIENT. THE ARCHITECT SHALL BE RESPONSIBLE FOR THE DESIGN AND CONSTRUCTION OF THE BUILDING. THE CLIENT SHALL BE RESPONSIBLE FOR THE OBTAINING OF ALL NECESSARY PERMITS AND APPROVALS. THE ARCHITECT SHALL BE RESPONSIBLE FOR THE DESIGN AND CONSTRUCTION OF THE BUILDING. THE CLIENT SHALL BE RESPONSIBLE FOR THE OBTAINING OF ALL NECESSARY PERMITS AND APPROVALS.

Note
 All window and door frames to external walls to be set in reveal a maximum of 20mm.

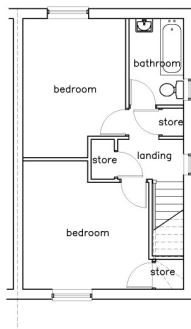

First Floor



Ground Floor

REVISED PLAN

Rev B as designed February 2017
 Rev A wall fixings altered February 2017

W & W Estates (Thornton) Limited	
Easthill House Wilton Road, Thornton le Dale North Yorkshire	
proposed house type A (plot 3)	
andrew hetcher	Architectural Design Consultant
147 design limited	Architectural Design Consultant
Buckthorn House 31 High Street, Strickland, YO20 5AD T: 01662 713300 147design@outlook.co.uk	
DATE: 07/08/17	SCALE: 1/50 @A1 DRAWING: 1643/SB

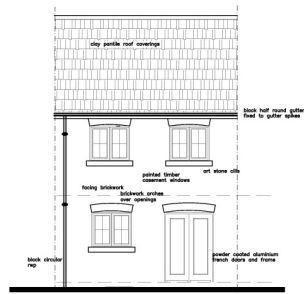

Rear Elevation

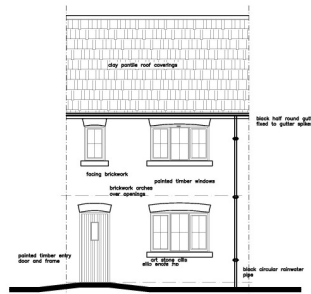

Approach Elevation

THIS COPY HAS BEEN MADE TO THE BEST OF THE ARCHITECT'S KNOWLEDGE AND BELIEF IN ACCORDANCE WITH SECTION 44 OF THE COPYRIGHT, DESIGN AND PATENTS ACT 1988. THE ARCHITECT ACCEPTS NO LIABILITY FOR ANY LOSS OR DAMAGE TO ANY PERSON OR PROPERTY ARISING FROM THE USE OF THIS COPY. ANY CHANGES TO THE ORIGINAL DESIGN SHALL BE AT THE CLIENT'S RISK.

Note
 All window and door frames to external walls to be set in reveal a maximum of 75mm.

REVISED PLAN

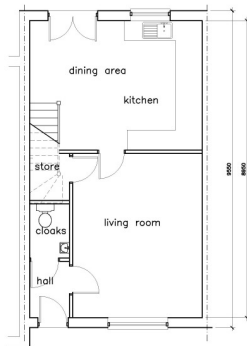

Ground Floor Plan

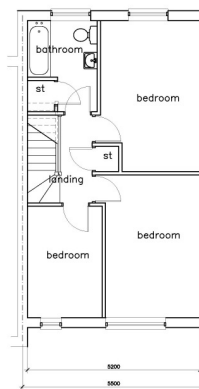

First Floor Plan

Rev A redesign February 2017

W & W Estates (Thornton) Limited	
Easthill House Wilton Road, Thornton le Dale North Yorkshire YO18 7QP	
proposed house type G (plot 8)	
andrew hetcher	Architectural Design Consultant
147 design limited	Architectural Design Consultant
Duckhouse House 31 High Street, Strimley, YO19 5AD T: 01842 713300 147design@btinternet.co.uk	
DATE: 17/02/17	SCALE: 1/50 @A1 DRAWING: 1643/21A

THIS DOCUMENT IS UNCLASSIFIED FOR THE PURPOSES OF THE FREEDOM OF INFORMATION ACT. ANY INFORMATION CONTAINED HEREIN IS UNCLASSIFIED EXCEPT WHERE SHOWN OTHERWISE. DATE 17/02/17 BY 147DESIGN@WWT.CO.UK



Rear Elevation

Approach Elevation

Note
 All window and door frames to external walls to be set
 to reveal a minimum of 25mm

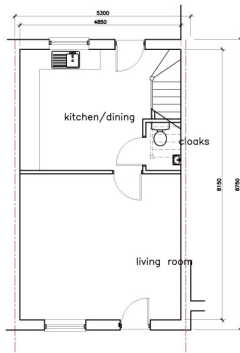

Ground Floor

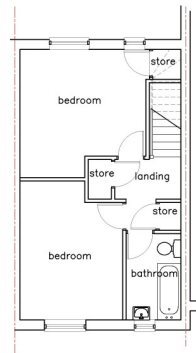

First Floor

Rev A re designed February 2017

W & W Estates (Thornton) Limited	
Easthill House	
Wilton Road, Thornton le Dale	
North Yorkshire	
proposed house type A (plot 7)	
andrew hetcher	Architectural Design Consultant
147 design limited	147 design limited
Backhouse House	31 High Street, Strickland, YO30 5AD
T: 01662 713300	147design@wwe.co.uk
SCALE: 1/50 @A1	OS REF: 1643/20A

DATE
 17/02/17

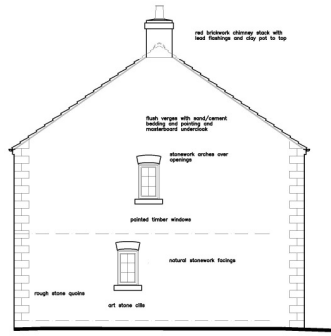

Gable Elevation

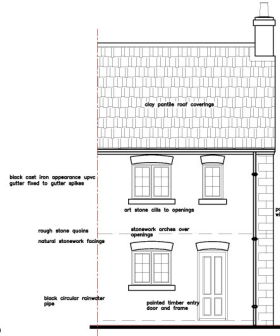

Rear Elevation

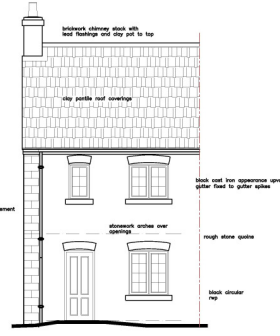

Approach Elevation

Note
 All window and door frames in external walls to be set in reveal a minimum of 20mm

THIS DRAWING HAS BEEN MADE BY OR FOR THE ARCHITECTS OF APPOINTED ARCHITECTS AND IS NOT TO BE REPRODUCED OR TRANSMITTED IN ANY FORM OR BY ANY MEANS, ELECTRONIC OR MECHANICAL, INCLUDING PHOTOCOPYING, RECORDING, OR BY ANY INFORMATION STORAGE AND RETRIEVAL SYSTEM, WITHOUT THE WRITTEN PERMISSION OF THE ARCHITECTS.

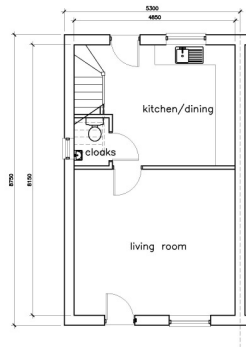

Ground Floor

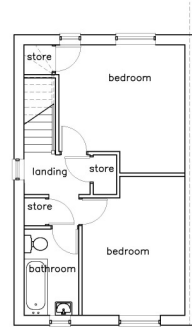

First Floor

Rev. A as designed February 2017

W & W Estates (Thornton) Limited	
Easthill House Wilton Road, Thornton le Dale North Yorkshire	
proposed house type A (plot 6)	
andrew hetcher	Architectural Design Consultant
147 design limited	Architectural Design Consultant
Backhouse House 31 High Street, Strickland, T39 5AD T: 01662 713300 147design@wwe.co.uk	
DATE: 17/02/17	REVISION: 1/50 @A1
	CONTENTS: 1643/28A